

Greene County Profile

January 2019

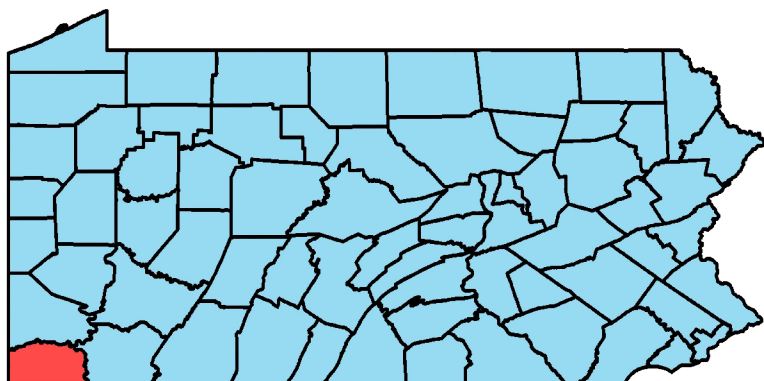

Unemployment Rate, Jan 2008 to Dec 2018

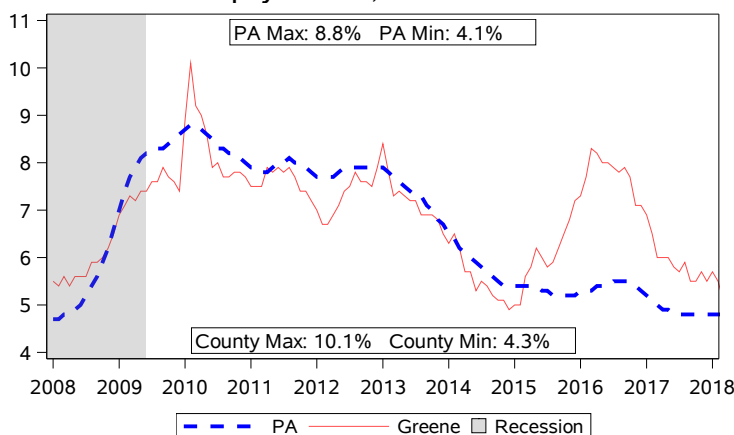

2017 Population		
Demographic	County	PA
Total Population	37,338	12,790,505
Female	17,941	6,530,345
Male	19,397	6,260,160

Population by Race		
White	94.2%	81.1%
Black	3.4%	11.1%
Other	2.4%	7.8%
Hispanic Origin (all races)	1.5%	6.8%

Population by Age		
Ages 0 to 17	19.2%	21.0%
Ages 18 to 24	9.7%	9.5%
Ages 25 to 34	12.3%	12.9%
Ages 35 to 44	12.4%	11.7%
Ages 45 to 54	14.2%	13.8%
Ages 55 to 64	14.7%	13.9%
Ages 65 to 74	10.2%	9.3%
Ages 75 and Older	7.2%	7.7%
Median Age	42.0	40.7

Source: U.S. Census 5 Year Estimate 2013-2017 (Tables: DP05 and B01001)

2017 Veterans		
	County	PA
Total Veterans	2,777	803,420
Median Veteran Income	\$35,374	\$35,981
Median Non-Veteran Income	\$23,663	\$28,833
Veteran Unemployment Rate	6.9%	6.4%

Source: U.S. Census 5 Year Estimate 2013-2017 (Table: S2101)

Online Job Postings		
	County	PA
December 2018	545	262,569
December 2017	426	260,197
Annual Volume Change	119	2,372

Source: The Conference Board Help Wanted OnLine™

Income		
	County	PA
Per Capita Personal Income	\$41,168	\$53,300
Total Personal Income	\$1,513,754	\$682,533,744
Median Household Income	\$50,972	\$56,951
Median Family Income	\$63,031	\$72,692

Note: Total Personal Income is displayed in thousands.
 Note: Median Incomes are in 2017 adjusted dollars.
 Source: Personal Incomes - Bureau of Economic Analysis (BEA) - 2017
 Source: Median Incomes - U.S. Census 2013-2017 (Tables: B19013 & B19113)

Local Area Unemployment Statistics		
Dec 2018	County	PA
Unemployment Rate	5.0%	4.2%
Labor Force	16,600	6,462,000
Employed	15,700	6,188,000
Unemployed	800	274,000

Notes: Current month's data are preliminary. Data are Seasonally Adjusted.

Unemployment Compensation Exhaustees				
Jan 2018 to Dec 2018	Volume		Percent of Total	
	County	PA	County	PA
Natural Resources & Mining	30	790	15.0%	1.0%
Construction	40	9,180	20.0%	11.0%
Manufacturing	10	9,920	5.0%	11.5%
Trade, Transportation & Utilities	40	16,880	20.0%	20.0%
Information	0	1,450	0.0%	1.5%
Financial Activities	10	5,000	5.0%	6.0%
Professional & Business Services	30	16,390	15.0%	19.5%
Education & Health Services	20	14,130	10.0%	16.5%
Leisure & Hospitality	10	6,370	5.0%	7.5%
Other Services	0	2,400	0.0%	3.0%
Government	10	900	5.0%	1.0%
Info Not Available	0	1,590	0.0%	2.0%
Total	200	85,000	100%	100%

Note: Percentages less than 0.5% will be displayed as 0.0%.
 Source: Pennsylvania Unemployment Compensation System

Top 10 Employers by Employment in Q2 of 2018
State Government
Cumberland Contura LLC
Consol Pennsylvania Coal Company
GMS Mine Repair & Maintenance Inc
County of Greene
Monongalia County Coal Company
Wal-Mart Associates Inc
Central Greene School District
The Waynesburg University
Washington Health System Greene

Source: Quarterly Census of Employment and Wages

Quarterly Census of Employment and Wages, 2017 Annual Averages									
NAICS	NAICS Description	Estab.		Employment		Employment %		Wages	
		County	LQ	County	PA	County	PA	County	PA
	Total, All Industries	818	1.00	12,818	5,799,189	100.0%	100.0%	\$53,855	\$54,000
11	Agriculture, Forestry, Fishing and Hunting	2	ND	ND	24,578	ND	0.4%	ND	\$35,108
21	Mining, Quarrying, and Oil & Gas	29	44.18	2,517	25,776	19.6%	0.4%	\$97,157	\$89,492
22	Utilities	15	2.74	212	34,950	1.7%	0.6%	\$77,625	\$96,285
23	Construction	60	2.30	1,305	257,117	10.2%	4.4%	\$51,353	\$64,263
31-33	Manufacturing	23	0.26	321	562,435	2.5%	9.7%	\$46,543	\$61,131
42	Wholesale Trade	25	0.66	321	218,879	2.5%	3.8%	\$55,962	\$79,577
44-45	Retail Trade	107	1.01	1,400	630,227	10.9%	10.9%	\$29,575	\$28,282
48-49	Transportation and Warehousing	62	0.78	513	296,327	4.0%	5.1%	\$39,881	\$48,050
51	Information	13	0.31	60	86,754	0.5%	1.5%	\$36,341	\$77,712
52	Finance and Insurance	34	0.45	260	260,712	2.0%	4.5%	\$49,529	\$91,727
53	Real Estate and Rental and Leasing	19	1.06	149	63,639	1.2%	1.1%	\$65,689	\$58,254
54	Professional and Technical Services	48	0.41	320	356,921	2.5%	6.2%	\$71,974	\$91,934
55	Management of Companies and Enterprises	6	0.32	95	136,087	0.7%	2.3%	\$99,944	\$127,039
56	Administrative and Waste Services	27	0.25	175	316,755	1.4%	5.5%	\$34,983	\$35,524
61	Educational Services	20	ND	ND	481,490	ND	8.3%	ND	\$55,672
62	Health Care and Social Assistance	149	0.65	1,493	1,041,775	11.6%	18.0%	\$36,162	\$49,452
71	Arts, Entertainment, and Recreation	8	0.17	38	99,599	0.3%	1.7%	\$12,113	\$31,564
72	Accommodation and Food Services	65	0.71	738	470,584	5.8%	8.1%	\$14,223	\$18,125
81	Other Services (Except Public Administration)	69	0.82	360	198,997	2.8%	3.4%	\$31,245	\$32,698
92	Public Administration	39	2.62	1,364	235,588	10.6%	4.1%	\$54,390	\$59,486
	Total, Suppressed Local Industries	22		1,064		8.3%			
Company Ownership									
	Total, All Ownership	818	1.00	12,818	5,799,189	100.0%	100.0%	\$53,855	\$54,000
	Private Ownership	720	0.91	10,268	5,124,522	80.1%	88.4%	\$54,715	\$53,673
	Federal Ownership	25	0.53	113	97,174	0.9%	1.7%	\$52,210	\$74,249
	State Ownership	15	3.16	930	133,286	7.3%	2.3%	\$64,023	\$60,158
	Local Ownership	58	1.53	1,507	444,207	11.8%	7.7%	\$41,845	\$51,492

Notes: 'Estab.'-Establishments. 'LQ'-(Location Quotient) is the percent of county employment by sector divided by the percent of PA's employment by sector.

Occupational Wages, 2017 Annual Averages					
SOC Code	Major Occupational Group	Entry-Level Wage		Average Wage	
		County	PA	County	PA
00-0000	Total, All Occupations	\$22,831	\$21,810	\$50,813	\$48,760
11-0000	Management	\$58,191	\$60,840	\$109,060	\$123,380
13-0000	Business & Financial Operations	\$29,054	\$43,790	\$54,271	\$73,290
15-0000	Computer & Mathematical	\$37,613	\$48,630	\$64,917	\$83,060
17-0000	Architecture & Engineering	\$52,048	\$46,790	\$76,878	\$78,830
19-0000	Life, Physical & Social Science	\$34,731	\$39,260	\$56,480	\$73,800
21-0000	Community & Social Services	\$29,278	\$28,410	\$45,649	\$44,300
23-0000	Legal	\$42,924	\$42,320	\$76,048	\$104,360
25-0000	Education, Training & Library	\$25,585	\$26,970	\$52,487	\$58,430
27-0000	Arts, Design, Entertainment, Sports & Media	\$17,185	\$23,110	\$28,269	\$49,700
29-0000	Healthcare Practitioners & Technical	\$38,102	\$37,790	\$90,981	\$75,210
31-0000	Healthcare Support	\$20,494	\$23,020	\$24,129	\$31,380
33-0000	Protective Service	\$38,723	\$21,830	\$59,287	\$44,800
35-0000	Food Preparation & Serving Related	\$17,267	\$17,420	\$23,261	\$23,380
37-0000	Building & Grounds Cleaning & Maintenance	\$19,027	\$19,430	\$28,708	\$28,530
39-0000	Personal Care & Service	\$16,977	\$18,330	\$24,347	\$25,710
41-0000	Sales & Related	\$17,195	\$18,100	\$31,851	\$41,000
43-0000	Office & Administrative Support	\$22,872	\$23,140	\$34,729	\$37,220
45-0000	Farming, Fishing & Forestry	ND	\$19,530	ND	\$32,550
47-0000	Construction & Extraction	\$35,684	\$30,630	\$58,488	\$50,840
49-0000	Installation, Maintenance & Repair	\$28,851	\$28,710	\$54,695	\$46,960
51-0000	Production	\$22,910	\$24,350	\$44,357	\$39,010
53-0000	Transportation & Material Moving	\$24,163	\$21,550	\$46,455	\$36,250

Note: 'ND' represents Non-Disclosable information.