

Greene County Profile

January 2020

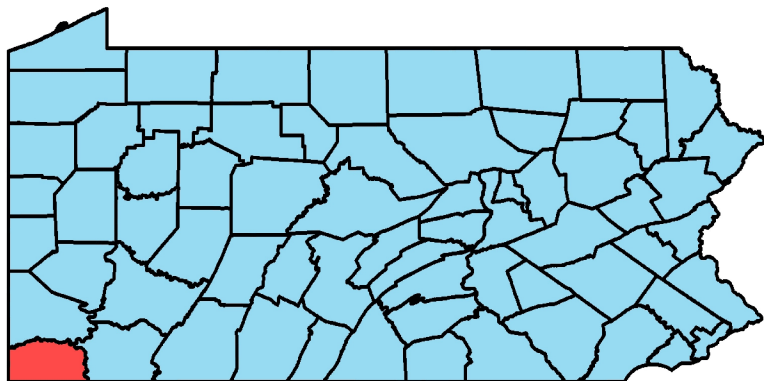

Unemployment Rate, Jan 2009 to Dec 2019

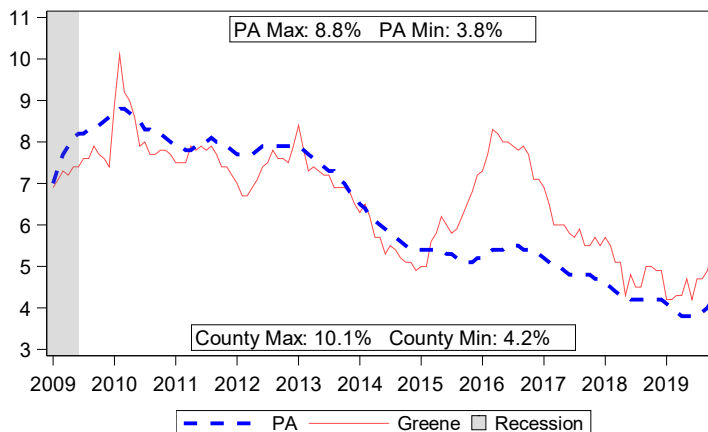

2018 Population		
Demographic	County	PA
Total Population	37,144	12,791,181
Female	17,840	6,527,992
Male	19,304	6,263,189

Population by Race		
White	94.2%	80.8%
Black	3.3%	11.1%
Other	2.5%	8.0%
Hispanic Origin (all races)	1.5%	7.1%

Population by Age		
Ages 0 to 17	19.3%	20.9%
Ages 18 to 24	9.7%	9.3%
Ages 25 to 34	12.5%	13.0%
Ages 35 to 44	12.1%	11.7%
Ages 45 to 54	13.8%	13.5%
Ages 55 to 64	14.6%	14.1%
Ages 65 to 74	10.7%	9.7%
Ages 75 and Older	7.3%	7.8%
Median Age	42.0	40.7

Source: U.S. Census 5 Year Estimate 2014-2018 (Tables: DP05 and B01001)

2018 Veterans		
	County	PA
Total Veterans	2,761	782,682
Median Veteran Income	\$38,379	\$37,171
Median Non-Veteran Income	\$25,153	\$30,131
Veteran Unemployment Rate	3.5%	5.1%

Source: U.S. Census 5 Year Estimate 2014-2018 (Table: S2101)

Online Job Postings		
	County	PA
December 2019	70	99,250
December 2018	84	98,249
Annual Volume Change	-14	1,001
Annual Percent Change	-16.7%	1.0%

Source: Burning Glass Technologies Help Wanted OnLine™

Income		
	County	PA
Per Capita Personal Income	\$44,751	\$56,225
Total Personal Income	\$1,633,678	\$720,073,441
Median Household Income	\$54,121	\$59,445
Median Family Income	\$67,288	\$75,477

Note: Total Personal Income is displayed in thousands.
 Note: Median Incomes are in 2018 adjusted dollars.
 Source: Personal Incomes - Bureau of Economic Analysis (BEA) - 2018
 Source: Median Incomes - U.S. Census 2014-2018 (Tables: B19013 & B19113)

Local Area Unemployment Statistics		
Dec 2019	County	PA
Unemployment Rate	6.1%	4.5%
Labor Force	16,900	6,552,000
Employed	15,900	6,259,000
Unemployed	1,000	293,000

Notes: Current month's data are preliminary. Data are Seasonally Adjusted.

Unemployment Compensation Exhaustees				
Jan 2019 to Dec 2019	Volume		Percent of Total	
	County	PA	County	PA
Natural Resources & Mining	40	810	20.0%	1.0%
Construction	40	10,370	20.0%	12.5%
Manufacturing	10	9,390	5.0%	11.5%
Trade, Transportation & Utilities	50	16,110	25.0%	19.5%
Information	0	1,320	0.0%	1.5%
Financial Activities	10	4,690	5.0%	5.5%
Professional & Business Services	20	14,780	10.0%	18.0%
Education & Health Services	20	13,490	10.0%	16.5%
Leisure & Hospitality	10	5,890	5.0%	7.0%
Other Services	0	2,290	0.0%	3.0%
Government	0	760	0.0%	1.0%
Info Not Available	0	2,100	0.0%	2.5%
Total	200	82,000	100%	100%

Note: Percentages less than 0.5% will be displayed as 0.0%.
 Source: Pennsylvania Unemployment Compensation System

Top 10 Employers by Employment in Q2 of 2019	
State Government	
Consol Pennsylvania Coal Company	
Cumberland Contura LLC	
GMS Mine Repair & Maintenance Inc	
County of Greene	
Monongalia County Coal Company	
The Waynesburg University	
Wal-Mart Associates Inc	
Central Greene School District	
C N X Gas LLC	

Source: Quarterly Census of Employment and Wages

Quarterly Census of Employment and Wages, 2018 Annual Averages

NAICS	NAICS Description	Estab.		Employment		Employment %		Wages	
		County	LQ	County	PA	County	PA	County	PA
	Total, All Industries	807	1.00	12,893	5,867,775	100.0%	100.0%	\$55,358	\$55,627
11	Agriculture, Forestry, Fishing and Hunting	5	ND	ND	24,721	ND	0.4%	ND	\$36,189
21	Mining, Quarrying, and Oil & Gas	31	39.94	2,453	27,953	19.0%	0.5%	\$98,643	\$86,498
22	Utilities	16	2.85	219	34,980	1.7%	0.6%	\$82,333	\$100,610
23	Construction	61	2.32	1,344	264,074	10.4%	4.5%	\$51,748	\$66,387
31-33	Manufacturing	22	0.28	356	570,471	2.8%	9.7%	\$47,746	\$62,583
42	Wholesale Trade	24	0.70	335	217,396	2.6%	3.7%	\$65,242	\$80,059
44-45	Retail Trade	110	1.02	1,404	624,326	10.9%	10.6%	\$30,630	\$29,152
48-49	Transportation and Warehousing	63	0.80	539	304,978	4.2%	5.2%	\$45,995	\$49,372
51	Information	10	0.31	61	89,398	0.5%	1.5%	\$38,217	\$85,613
52	Finance and Insurance	33	0.47	270	263,286	2.1%	4.5%	\$53,402	\$95,386
53	Real Estate and Rental and Leasing	17	1.07	153	65,006	1.2%	1.1%	\$62,392	\$60,967
54	Professional and Technical Services	41	0.40	314	360,717	2.4%	6.1%	\$77,573	\$94,552
55	Management of Companies and Enterprises	7	0.33	100	136,817	0.8%	2.3%	\$100,981	\$129,285
56	Administrative and Waste Services	24	0.26	183	318,673	1.4%	5.4%	\$37,146	\$36,818
61	Educational Services	20	ND	ND	484,589	ND	8.3%	ND	\$57,039
62	Health Care and Social Assistance	145	0.62	1,455	1,068,610	11.3%	18.2%	\$37,576	\$50,744
71	Arts, Entertainment, and Recreation	12	0.42	92	100,475	0.7%	1.7%	\$12,842	\$32,709
72	Accommodation and Food Services	61	0.70	729	474,698	5.7%	8.1%	\$15,078	\$18,747
81	Other Services (Except Public Administration)	67	0.78	346	201,392	2.7%	3.4%	\$29,415	\$34,098
92	Public Administration	39	2.66	1,374	235,216	10.7%	4.0%	\$56,870	\$61,665
	Total, Suppressed Local Industries	25		928		7.2%			

Company Ownership

Total, All Ownership	807	1.00	12,893	5,867,775	100.0%	100.0%	\$55,358	\$55,627
Private Ownership	709	0.91	10,351	5,193,970	80.3%	88.5%	\$56,126	\$55,294
Federal Ownership	25	0.53	112	96,947	0.9%	1.7%	\$54,082	\$76,983
State Ownership	15	3.24	930	130,700	7.2%	2.2%	\$67,571	\$62,352
Local Ownership	57	1.53	1,500	446,157	11.6%	7.6%	\$42,585	\$52,896

Notes: 'Estab.'-Establishments. 'LQ'-(Location Quotient) is the percent of county employment by sector divided by the percent of PA's employment by sector.

Occupational Wages, 2018 Annual Averages

SOC Code	Major Occupational Group	Entry-Level Wage		Average Wage	
		County	PA	County	PA
00-0000	Total, All Occupations	\$24,370	\$22,410	\$50,350	\$50,030
11-0000	Management	\$53,080	\$62,560	\$103,240	\$125,800
13-0000	Business & Financial Operations	\$32,810	\$44,670	\$56,070	\$74,800
15-0000	Computer & Mathematical	\$41,610	\$50,440	\$72,210	\$84,800
17-0000	Architecture & Engineering	\$56,190	\$47,870	\$79,160	\$80,040
19-0000	Life, Physical & Social Science	\$35,340	\$40,530	\$56,690	\$76,930
21-0000	Community & Social Services	\$34,530	\$29,490	\$52,880	\$45,440
23-0000	Legal	\$34,310	\$41,880	\$84,130	\$102,750
25-0000	Education, Training & Library	\$37,750	\$27,340	\$65,130	\$59,870
27-0000	Arts, Design, Entertainment, Sports & Media	\$17,550	\$23,560	\$28,020	\$51,080
29-0000	Healthcare Practitioners & Technical	\$31,110	\$39,010	\$63,850	\$75,860
31-0000	Healthcare Support	\$21,590	\$23,760	\$25,670	\$31,910
33-0000	Protective Service	\$37,590	\$22,480	\$60,580	\$45,870
35-0000	Food Preparation & Serving Related	\$17,870	\$17,510	\$24,830	\$24,400
37-0000	Building & Grounds Cleaning & Maintenance	\$24,720	\$19,920	\$36,670	\$29,260
39-0000	Personal Care & Service	\$17,520	\$18,910	\$26,510	\$26,320
41-0000	Sales & Related	\$17,760	\$18,820	\$33,170	\$41,670
43-0000	Office & Administrative Support	\$23,270	\$23,710	\$36,320	\$38,190
45-0000	Farming, Fishing & Forestry	ND	\$19,190	ND	\$33,200
47-0000	Construction & Extraction	\$36,750	\$31,770	\$57,870	\$53,070
49-0000	Installation, Maintenance & Repair	\$35,840	\$29,360	\$60,430	\$48,770
51-0000	Production	\$23,850	\$24,950	\$48,090	\$39,950
53-0000	Transportation & Material Moving	\$25,200	\$22,430	\$47,700	\$37,040

Note: 'ND' represents Non-Disclosable information.